

**45th ANNUAL BREEDING
STOCK SALE**

APRIL 7, 2018

1:00 pm

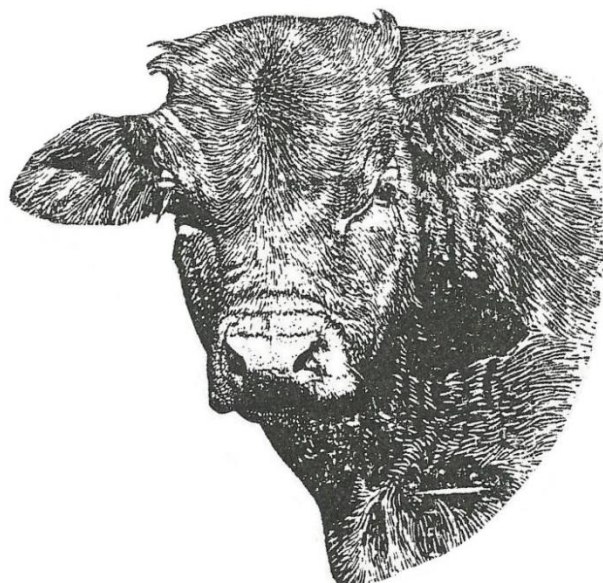

“Offering the Maritimes Best at the biggest sale East of Quebec”

Visit www.maritimebeefteststation.ca to watch live video of the sale!

4-H Canteen on site

64 Yearling Bulls on Offer

- Born between December 15, 2016 & March 15, 2017
- Performance Tested

33 Consigned Heifers

- Bred and Open Heifers
- Potential Foundation Cattle

For More Information

NS

Kenny Thompson

902-661-2855 or 902-664-8936

PEI

Les Halliday

902-314-0827

NB

Duncan Fraser

506-856-2277

BE IDENTIFIABLE

USE CHAROLAIS

No Tag Required.



Buyer of the
High-Selling
Charolais Bull WINS
this Jacket!



Join us again this
November for the
Atlantic Elite
Charolais
Female Sale!

Join the Revolution



Find us on
facebook

Maritime
Charolais
ASSOCIATION

Maritime Charolais Association Members...

NOVA SCOTIA

BALAMORE FARM LTD. - Joe & Robert Cooper: Great Village, NS (902) 668-2005 sales@baltimore.com
CROUSE, BOYD R. - Lunenburg Co., NS (902) 634-3468
DOUBLE TROUBLE CATTLE COMPANY - Jenna Mattatall: East Mountain, NS (902) 897-5827 basilhoare@gmail.com
FUNDY CHAROLAIS FARM - The McInnis Family: Nappan, NS (902) 694-9946
GOLDEN BROOK FARMS - Ken Langille: Malagash, NS (902) 257-2925
H/H FARMS - Vaughn Hunter: Springhill, NS (902) 597-2443
HILTZ, TREVOR & PAULA - Aylesford, NS (902) 847-0017 paula.hiltz@ns.sympatico.ca
KINGSMEADOW LAND & CATTLE LTD. - Josh Redden: Windsor, NS (902) 670-5919 jhredde@nsac
KNOWLES BROS. CHAROLAIS - Ryan & David Knowles: Newport, NS (902) 306-0278 knowlesbros.charolais@hotmail.com
L.J. CROOKER FOREST & FARM LTD. - L. James Crooker: South Brookfield, NS (902) 682-2211 ljka@eastlink.ca
MCINNIS, JACY - Southampton, NS (902) 546-2107 mcinnis.jacy@gmail.com
RINGUETTE CHAROLAIS - Jason & Jen Ringuette: R.R.1 Bridgetown, NS (902) 665-4244 ringuettecharolais@hotmail.com
RODNEY HILLTOP CHAROLAIS - Allan & Inez Boss: Springhill, NS (902) 597-2379

NEW BRUNSWICK

COUNTY LINE CHAROLAIS - Kendall Charters: Rusagonis, NB (506) 461-1796 countylinecharolais@gmail.com
D and J CHAROLAIS - Dana Chase: Upper Salmon Creek, NB (506) 339-5806 danachase07@gmail.com
D COLLETTE Farm - Daniel Collette: Sainte-Marie-de-Kent, NB (506) 955-3356 dancoenterprises@hotmail.com
DOWNEAST CHAROLAIS - Robert & Diane Eastwood: Belleisle Creek, NB (506) 485-2634 downeast.charolais@gmail.com
HARMINREST CHAROLAIS - Roy Jarvis: Apohaqui, NB (506) 433-2396 rjarvis@nbnet.nb.ca
J.B. KNOWLESVILLE - Johannes B. Van Der Brug: Knowlesville, NB (506) 375-8629 johan_brug1@hotmail.com
LXL CHAROLAIS - Louis & Benoit LeBlanc, Isabelle Gaudet: Haute-Aboujagane, NB (506) 532-4028 lxlcharolais@gmail.com
LUTES FARM - John Lutes: Steeves Mountain, NB (506) 852-4211
MACDONALD, JENNIFER - St. Mary's Kent Co., NB (506) 955-1989 murmacjen@gmail.com
MCAFFEE CHAROLAIS - Jack McAfee: Lower Knoxford, NB (506) 276-3664 jmcafee@explornet.ca
MCAFFEE, JACOB - Lower Knoxford, NB (506) 276-4316
MORIN ET FILS FERME AGRICOLE - Philippe Morin: Edmundston, NB (506) 353-5569 pelmo@hotmail.com
OUTBACK RANCH LAND & CATTLE - Ernest Hunter: Simonds, NB (506) 375-8459 outbackranch@explornet.ca

PRINCE EDWARD ISLAND

ACORN, PRESTON - Dundas, PE (902) 583-2319
CORNERSTONE CHAROLAIS - Ricky & Nancy Milton: Nine Mile Creek, PE (902) 393-8699 cornerstonecharolais@gmail.com
CUMBERLAND CHAROLAIS - Dwayne Murphy: Cumberland, PE (902) 675-3828 cumberlandcharolais@gmail.com
HUNTER ACRES CHAROLAIS - Grant & Donnie McCaffrey: Hunter River, PE (902) 964-2580
LADY FANE CHAROLAIS - David & Brett Francis: Lady Fane, PE (902) 628-5177 (902) 393-5938 davidfrancis1@hotmail.com
MOURNFIELD FARM CHAROLAIS - Rouben & Vicky Edgar: Vernon River, PE (902) 213-5193 roubenvicky@gmail.com
PETER PETERS - Souris, PE (902) 687-3601 peter.peters@pei.sympatico.ca



TERMS AND CONDITIONS

These terms are applicable to all animals described within this Catalog except where specifically noted for Yearling Bulls described within this Catalog or Replacement Heifers described within this Catalog.

CONDITIONS OF SALE

Yearling Bulls - Should any bull, after reaching the age of 14 months, fail to prove a breeder after being used for a reasonable period of time on cows known to be breeding, the matter shall be reported in writing to the consignor who shall then have the privilege of a reasonable period of time in which to prove the bull a breeder before refunding the purchase price or making other settlement satisfactory to the buyer. In order to qualify as a breeder, a bull must be able to perform natural service.

Yearling Bulls - Transportation of any animal(s) being returned to the consignor shall be paid by the shipper. The Sale Management acts as an agent only and under no circumstances will it accept financial responsibility between buyer and seller for any health, breeding or other problems that may arise following the Sale.

CONSIGNOR STATEMENTS

All statements have been prepared by the consignor. The MBTS does not confirm or adopt the statement.

ERRORS

Every attempt has been made to properly describe each lot. Neither the Management nor the compilers of pedigrees assume any responsibility for errors, which may occur in the Catalogue.

ANNOUNCEMENTS

Any announcements from the auction stand will take precedence over any printed matter.

BIDS

Every animal is pledged to absolute sale (unless withdrawn for just cause prior to being offered for sale), but the Sale Management shall have the right to set a floor price applicable to all animals offered for sale and to reject any bid which it considers irresponsible. Every animal will be sold to the highest bidder.

DISPUTES

In case of disputes, bidding will be reopened between the parties involved. If no further bidding is made, the buyer will be the person from whom the auctioneer accepted the last bid. The auctioneer's decision in matters will be final.

PAYMENT

Cash, a satisfactory cheque or credit card (***There will be a processing surcharge administered to all credit card payments***). Payment shall be made to the clerk. Sale and release of the animals will be given only when satisfactory settlement has been made by the buyer.

CERTIFICATE OF REGISTRY

Yearling Bulls - All animals eligible for registration or recordation are recorded or will be recorded in the Herd Book of the Breed Association. Transferred registry certificates will be forwarded to the purchaser of each purebred animal. All transfers will be completed on the day of the sale to the buyer of record.

Replacement Heifers - Only purebred animals specified are eligible for registration. Ownership transfers are the responsibility of the consignor.

RISK

All animals are at the purchaser's risk as soon as sold.

ACCIDENTS

The Sale Management, the auctioneer, nor the owners of the cattle will in any way be responsible for the condition of the grounds or the behavior of the cattle being sold and disclaim any liability in the event of personal accident or property loss.

COMMISSION FEE

Bulls - A 8.5% selling commission and a transfer cost will be charged to the seller and deducted from his payment.

Heifers - A \$100 flat fee will be charged to the seller and deducted from his payment.

SALE MANAGED BY: MARITIME BEEF TESTING SOCIETY

NOTE:* THE ABOVE TERMS AND CONDITIONS SHALL BE A CONTRACT BETWEEN THE BUYER AND SELLER OF EACH LOT**

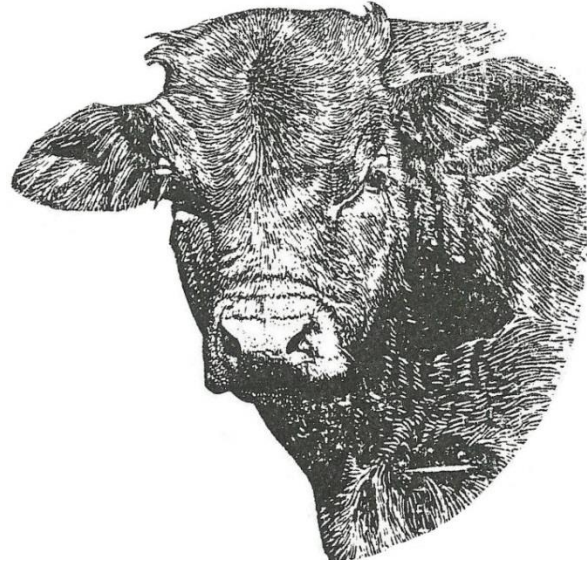

BULLS

DEFINITIONS

ON TEST WEIGHT	The weight taken November 23, 2017, after the bulls completed the normal adjustment period and started on official test. (Recorded in pounds)												
OFF TEST WEIGHT	The weight on completion of test, that being the weight taken March 16, 2018. (Recorded in pounds)												
A.D.G. ON TEST	Total gain while on test divided by 112 days.												
RESIDUAL FEED INTAKE	<p>Residual feed intake (RFI) is a measure of feed efficiency. It is the difference between the expected feed intake of the animal based on its body weight and growth rate, and what they actually consume. More efficient animals eat less than expected and have a negative or low RFI. Less efficient animals eat more than expected and have a positive or high RFI.</p> <p>Heritability of RFI is about 40%, and is independent of other production traits. Selecting for lower RFI will decrease feed intake with no detrimental effects on growth or size of the animal.</p>												
YEARLING INDEX	<p>The adjusted yearling weight expressed as a percentage of adjusted yearling weight for all bulls on test of that breed.</p> <p>EXAMPLE: An index of 115 indicates that the bull had a yearling weight of 15 % above the average of all bulls of that breed.</p>												
AVERAGE FAT	The ultrasonic measurement of fat cover in millimeters and gives an indication of the relative fat cover on bulls in the sale. The average on the SALE BULLS is 6.2 mm so buyers can compare bulls to this average.												
SEMEN TESTING	All bulls in the sale have been semen tested and have passed.												
CALVING EASE SCORE	<p>A rating assigned by the breeder to indicate the ease of calving. Rating indicated by the following letters:</p> <table style="width: 100%; border: none;"> <tr> <td style="text-align: center;">U</td> <td style="text-align: center;">Unassisted</td> <td style="text-align: center;">M</td> <td style="text-align: center;">Mal Presentation</td> </tr> <tr> <td style="text-align: center;">E</td> <td style="text-align: center;">Easy Pull</td> <td style="text-align: center;">S</td> <td style="text-align: center;">Surgical</td> </tr> <tr> <td style="text-align: center;">H</td> <td style="text-align: center;">Hard Pull</td> <td style="text-align: center;">V</td> <td style="text-align: center;">Voluntary Pull</td> </tr> </table>	U	Unassisted	M	Mal Presentation	E	Easy Pull	S	Surgical	H	Hard Pull	V	Voluntary Pull
U	Unassisted	M	Mal Presentation										
E	Easy Pull	S	Surgical										
H	Hard Pull	V	Voluntary Pull										
RIB EYE	<p>The Rib Eye area gives an indication of overall carcass muscling. Rib Eye is measured using Real Time Ultrasound. The “scan” is taken at the grading site between the 12th and 13th ribs. Rib Eye area is an estimate of lean yield.</p> <p>LOW = 10 sq. in. and under Average = 10.1 sq. in. - 13.0 sq. in High = 13.1 sq. in. and up</p>												
MARBLING - % OF INTRAMUSCULAR FAT	<p>Marbling is an indication of intramuscular fat. Marbling is measured using Real Time Ultrasound. The “scan” is taken at the grading site between the 12th and 13th rib. The following table correlates the percentage of intramuscular fat to the Canadian Grading System.</p> <p>Single A (A) = 1.0 - 3.9 Double A (AA) = 4.0 - 4.9 Triple A (AAA) = 5.0 - 7.9 Canada Prime = 8.0 - 11.0</p>												
ESTIMATED PROGENY DIFFERENCE (EPD)	<p>An EPD (Expected Progeny Difference) is an estimated average number for a particular animal’s trait. Those traits are things like: birth weight; calving ease; weaning weight; yearling weight and maternal milk. EPDs are not absolute figures; they are estimates based on averages. EPDs are based on the animal’s own performance and pedigree records as well as those of its sire, grandsire, and siblings and of course, offspring.</p> <p>One thing to keep in mind is the EPDs can only be used to compare within breeds. Each breed has its own average values for EPDs.</p>												

Birth Weight EPD	A bull's birth weight EPD shows the expected difference in average birth weight (pounds) for his progeny. Positive values signify heavier than average birth weights for that breed whereas negative values signify lighter birth weights.
Calving Ease (CED) EPD	is expressed as percentage of unassisted births, with a higher value indicating greater calving ease in first-calf heifers. It predicts the average difference in ease with which a sire's calves will be born when he is bred to first-calf heifers
Weaning Weight EPD	A weaning weight EPD shows the ability of the calf to grow between birth and weaning, expressed in pounds of gain.
Yearling Weight EPD	A yearling weight EPD value shows the ability of a bull's offspring to grow from birth to one year of age, expressed in pounds of gain.
Maternal Milk EPD	Maternal milk EPD is one that signifies the ability of a sire's daughter to provide the calf with milk and mothering ability expressed as pounds of calf at weaning time.
TOTAL MIXED RATION	Indicates the bulls were fed on a Total Mixed Ration (silage based) purchased from Agriculture & Agri-Food Canada.



Agri-Commodity
Management Association

902-895-0581 WWW.AGRICOMMODITY.CA

Advance Payments Program

Cash Flow For Farmers

- Up to \$100,000 interest free
- Up to an additional \$300,000 at prime, minus 1/4%
- Repay as you market product

Available for the following commodities

- Mink
- Christmas Trees
- Cattle
- Hogs
- Maple Syrup
- Grains
- Blueberries
- Greenhouse
- Apples
- Sheep
- Honey
- Oil Seeds

AND OTHERS...

Advances are available in the Atlantic Provinces.



Agriculture and
Agri-Food Canada

Agriculture et
Agroalimentaire Canada

Lot No: 1

Red Angus

Tag No: 3

Name: Red Lorcain Emmett 2E

Tattoo: LOR 2E

DOB: 01/13/2017

Sire: Red Six Mile Grand Slam 130Z

Dam: Red Lindale Stormy Doll 5A

Consigned by: Lorcain Farms, Barbara Higgins-Larkin, Middle Musquodoboit, NS

EPD

BWT	-0.4
WWT	+50
CE	+2.3
YWT	+82
Maternal Milk	+17

Performance Results

Off Test Wt:	1350	WDA:	3.16	Back Fat (mm):	10.4
Birth Wt:	85	WDA Index:	102	Rump Fat (mm):	9.9
Adj Yr Wt:	1154	Adj Rib Eye (sq in):	12.9	Scrot (cm):	38.5
ADG:	3.70	Adj Marbling (%):	3.77	RFI:	2.21
ADG Index:	105	Horn Cond:	P	Calving Ease	U

Consignor Comments: This Grand Slam son is deep sided and correct in his make up. Smooth made he will provide phenotype without sacrificing performance.

Lot No: 2

Red Angus

Tag No: 1

Name: Red Lorcain Elijah 17E

Tattoo: LOR 17E

DOB: 02/10/2017

Sire: Red Lindale Avril 2A

Dam: Red Geis Duchess 50'10

Consigned by: Lorcain Farms, Barbara Higgins-Larkin, Middle Musquodoboit, NS

EPD

BWT	-1.5
WWT	+42
CE	+2.0
YWT	+62
Maternal Milk	+20

Performance Results

Off Test Wt:	1260	WDA:	3.16	Back Fat (mm):	6.6
Birth Wt:	85	WDA Index:	101	Rump Fat (mm):	5.3
Adj Yr Wt:	1153	Adj Rib Eye (sq in):	12.7	Scrot (cm):	34.5
ADG:	3.29	Adj Marbling (%):	2.07	RFI:	-0.55
ADG Index:	94	Horn Cond:	P	Calving Ease	U

Consignor Comments: Maternal alert! This cherry red bull ranks in the top 30% for birth weight and milk. An attractive package, safe for the heifer pen!

Lot No: 3

Red Angus

Tag No: 106

Name: Red Old Lake Eric

Tattoo: OLA 26E

DOB: 01/26/2017

Sire: Red Cailsmere Colton 27L - 2Z

Dam: Red Katahdin View 171Z

Consigned by: Old Lake Angus, Martin & Kerstin Kuhle, Woodside, NB

EPD

BWT	-1.6
WWT	+42
CE	+4.7
YWT	+58
Maternal Milk	+17

Performance Results

Off Test Wt:	1303	WDA:	3.15	Back Fat (mm):	5.8
Birth Wt:	83	WDA Index:	101	Rump Fat (mm):	5.8
Adj Yr Wt:	1148	Adj Rib Eye (sq in):	15.3	Scrot (cm):	38.5
ADG:	4.00	Adj Marbling (%):	1.78	RFI:	-1.95
ADG Index:	114	Horn Cond:	P	Calving Ease	U

Consignor Comments: A very attractive Grand fortune bull here with a lot to offer. Very nice fronted with nice shoulders and a small head, possibly a heifer bull candidate.

Lot No: 4

Red Angus

Tag No: 85

Name: Red Worth-A-Bit Benelli 1E

Tattoo: TXE 1E

DOB: 01/03/2017

Sire: Red Lazy MC Benelli 102B

Dam: Red JD Lann Vaquero 918W

Consigned by: Worth-A-Bit Angus, Eric & Tim Dixon, Albany, PE

EPD

BWT	-2.5
WWT	+46
CE	+4.4
YWT	+73
Maternal Milk	+13

Performance Results

Off Test Wt:	1305	WDA:	2.99	Back Fat (mm):	5.1
Birth Wt:	90	WDA Index:	96	Rump Fat (mm):	5.8
Adj Yr Wt:	1090	Adj Rib Eye (sq in):	12.5	Scrot (cm):	35.5
ADG:	3.69	Adj Marbling (%):	2.30	RFI:	-5.19
ADG Index:	105	Horn Cond:	P	Calving Ease	U

Consignor Comments: 2nd lowest RFI score of all sale bulls. top 4% fat 9% heifer pregnancy 15% BW. Superior feed efficiency combined with excellent carcass and maternal traits.

Lot No: 5

Angus

Tag No: 58

Name: Hunter Acres Eeyore 1E

Tattoo: RYJ 1E

DOB: 01/01/2017

Sire: S A V Radiance 0801

Dam: Model FA Pride 2A

Consigned by: Hunter Acres Charolais, Grant & Donnie McCaffrey, Hunter River, PE

EPD

BWT
WWT
CE
YWT
Maternal Milk

Off Test Wt: 1578
Birth Wt: 92
Adj Yr Wt: 1312
ADG: 4.26
ADG Index: 111

Performance Results

WDA: 3.59
WDA Index: 111
Adj Rib Eye (sq in): 11.4
Adj Marbling (%): 1.77
Horn Cond: P

Back Fat (mm): 11.4
Rump Fat (mm): 9.9
Scrot (cm): 41
RFI: 3.88
Calving Ease U

Consignor Comments:

Lot No: 6

Angus

Tag No: 84

Name: Wheatley River Tiger 68E

Tattoo: ZGR 68E

DOB: 01/20/2017

Sire: Miltonvale Tiger 1B

Dam: MVF Erelite 181W

Consigned by: Wheatley River Farm, Glen & Ronnie Ford, Oyster Bed, PE

EPD

BWT +3.1
WWT +41
CE +4.5
YWT +73
Maternal Milk +20

Off Test Wt: 1465
Birth Wt: 95
Adj Yr Wt: 1273
ADG: 4.63
ADG Index: 120

Performance Results

WDA: 3.49
WDA Index: 107
Adj Rib Eye (sq in): 13.4
Adj Marbling (%): 3.04
Horn Cond: P

Back Fat (mm): 7.6
Rump Fat (mm): 6.4
Scrot (cm): 38
RFI: -3.72
Calving Ease U

Consignor Comments:

He is one of the highest gaining bulls and has a lower amount of feed to convert to pounds of gain. He has a quiet disposition and is a bull ready for breeding.

Lot No: 7

Angus

Tag No: 19

Name: MKHF Envoy 701E

Tattoo: MKHF 701E

DOB: 01/19/2017

Sire: S A V International 2020

Dam: SMW Enamma 108W

Consigned by: MacKinnon Homestead, Sandra & Susan MacKinnon, Vernon, PE

EPD

BWT +3.2
WWT +62
CE -1.0
YWT +105
Maternal Milk +19

Off Test Wt: 1463
Birth Wt: 75
Adj Yr Wt: 1268
ADG: 4.16
ADG Index: 108

Performance Results

WDA: 3.47
WDA Index: 107
Adj Rib Eye (sq in): 13.7
Adj Marbling (%): 3.27
Horn Cond: P

Back Fat (mm): 9.7
Rump Fat (mm): 11.7
Scrot (cm): 38.5
RFI: 0.34
Calving Ease U

Consignor Comments:

An International 2020 son out of a New Force dam. EPDs are above breed avg. for YW, REA and CW. At 75 lb BW, this bull will be very user friendly and is halter broken.

Lot No: 8

Angus

Tag No: 7

Name: Miltonvale Prime Cut 1E

Tattoo: COBE 1E

DOB: 01/04/2017

Sire: Miltonvale Wrangler 5C

Dam: Miltonvale Polly COBE 1X

Consigned by: Miltonvale Angus, Colby MacQuarrie, Winsloe, PE

EPD

BWT
WWT
CE
YWT
Maternal Milk

Off Test Wt: 1500
Birth Wt: 75
Adj Yr Wt: 1256
ADG: 3.45
ADG Index: 90

Performance Results

WDA: 3.44
WDA Index: 106
Adj Rib Eye (sq in): 13.5
Adj Marbling (%): 5.22
Horn Cond: P

Back Fat (mm): 11.7
Rump Fat (mm): 14.0
Scrot (cm): 40.5
RFI: 0.36
Calving Ease U

Consignor Comments:

Lot No: 9

Angus

Tag No: 95

Name: JEM Classic 8E

Tattoo: KIY 8E

DOB: 01/05/2017

Sire: Dameron C-5 American Classic

Dam: Brantnor Flora 19A

Consigned by: JEM Farms, Ernie & Joanne Mutch, Vernon River, PE

EPD

BWT	+3.9
WWT	+50
CE	-0.5
YWT	+88
Maternal Milk	+21

Off Test Wt:	1485
Birth Wt:	98
Adj Yr Wt:	1246
ADG:	3.48
ADG Index:	90

Performance Results

WDA:	3.41
WDA Index:	105
Adj Rib Eye (sq in):	13.3
Adj Marbling (%):	5.15
Horn Cond:	P

Back Fat (mm):	11.2
Rump Fat (mm):	7.6
Scrot (cm):	38
RFI:	0.74
Calving Ease	U

Consignor Comments:

Lot No: 10

Angus

Tag No: 15

Name: Linden Hill Sanchez 3E

Tattoo: AVDL 3E

DOB: 01/03/2017

Sire: S Titlest 1145

Dam: JEM Classy Lady 11C

Consigned by: Linden Hill Cattle Company, Andre Vanderlinden, Antigonish, NS

EPD

BWT	-1.1
WWT	+47
CE	+10.5
YWT	+80
Maternal Milk	+22

Off Test Wt:	1468
Birth Wt:	68
Adj Yr Wt:	1243
ADG:	3.48
ADG Index:	90

Performance Results

WDA:	3.40
WDA Index:	105
Adj Rib Eye (sq in):	12.8
Adj Marbling (%):	2.92
Horn Cond:	P

Back Fat (mm):	13.2
Rump Fat (mm):	11.7
Scrot (cm):	41
RFI:	-0.54
Calving Ease	U

Consignor Comments:

Recommended for heifers. Square hipped, high quality phenotype, body depth, visual muscle shape and all combined in an attractive design.

Lot No: 11

Angus

Tag No: 94

Name: DJ Impression 3E

Tattoo: MJJ 3E

DOB: 01/08/2017

Sire: Dameron First Impression

Dam: JEM Classy Lady 12W

Consigned by: DJ Farms, Derek Weeks & Julie Mutch, Hunter River, PE

EPD

BWT	+4.4
WWT	+48
CE	-5.0
YWT	+78
Maternal Milk	+28

Off Test Wt:	1440
Birth Wt:	90
Adj Yr Wt:	1217
ADG:	3.50
ADG Index:	91

Performance Results

WDA:	3.33
WDA Index:	103
Adj Rib Eye (sq in):	12.5
Adj Marbling (%):	2.25
Horn Cond:	P

Back Fat (mm):	11.9
Rump Fat (mm):	9.9
Scrot (cm):	42
RFI:	2.58
Calving Ease	U

Consignor Comments:

Lot No: 12

Angus

Tag No: 40

Name: O'Faelan Banknote 16E

Tattoo: OFI 16E

DOB: 01/07/2017

Sire: Brooking Bank Note 4040

Dam: Delar Miss Shania 20A

Consigned by: O'Faelan Farms Inc., Ron Whalen, Vernon River, PE

EPD

BWT	+2.7
WWT	+60
CE	+2.0
YWT	+99
Maternal Milk	+17

Off Test Wt:	1438
Birth Wt:	79
Adj Yr Wt:	1212
ADG:	5.16
ADG Index:	134

Performance Results

WDA:	3.32
WDA Index:	102
Adj Rib Eye (sq in):	14.0
Adj Marbling (%):	2.68
Horn Cond:	P

Back Fat (mm):	7.1
Rump Fat (mm):	7.1
Scrot (cm):	41
RFI:	-4.13
Calving Ease	U

Consignor Comments:

Lot No: 13

Angus

Tag No: 105

Name: Thunderbrook Easygoing 3E

Tattoo: BCT 3E

DOB: 01/11/2017

Sire: PVF Insight 0129

Dam: Thunderbrooks Yellow Rose 1Y

Consigned by: Thunderbrook Farms, Beth Trueman, Truemanville, NS

EPD

BWT
WWT
CE
YWT
Maternal Milk

Off Test Wt: 1400
Birth Wt: 80
Adj Yr Wt: 1191
ADG: 3.64
ADG Index: 94

Performance Results

WDA: 3.26
WDA Index: 100
Adj Rib Eye (sq in): 14.0
Adj Marbling (%): 2.39
Horn Cond: P

Back Fat (mm): 10.4
Rump Fat (mm): 10.4
Scrot (cm): 36.5
RFI: -4.65
Calving Ease U

Consignor Comments:

Lot No: 14

Angus

Tag No: 110

Name: Model FA South Dakota 6E

Tattoo: RHK 6E

DOB: 01/08/2017

Sire: Mohnen South Dakota 402

Dam: Pride of Model Farm 14S

Consigned by: Model Farm Angus, Robert Higgins, Quispamsis, NB

EPD

BWT +3.4
WWT +56
CE +1.0
YWT +90
Maternal Milk +23

Off Test Wt: 1365
Birth Wt: 75
Adj Yr Wt: 1153
ADG: 4.11
ADG Index: 107

Performance Results

WDA: 3.16
WDA Index: 97
Adj Rib Eye (sq in): 14.1
Adj Marbling (%): 3.01
Horn Cond: P

Back Fat (mm): 7.1
Rump Fat (mm): 6.4
Scrot (cm): 37.5
RFI: -0.56
Calving Ease U

Consignor Comments:

Top 5 black Angus for Feed Intake to Grain Ratio, RFI #'s & highest Rib Eye. Has the components for various Provincial Elite Sire programs (EPDs, ADG, RFI). Shown last summer.

Lot No: 15

Angus

Tag No: 44

Name: Melvern Tour of Duty 28E

Tattoo: RDOH 28E

DOB: 01/02/2017

Sire: R B Tour of Duty 177

Dam: Melvern Queedy 149Y

Consigned by: Melvern Simmentals, Bill & Richard Armstrong, Spa Springs, NS

EPD

BWT +2.4
WWT +55
CE +5.5
YWT +99
Maternal Milk +28

Off Test Wt: 1378
Birth Wt: 70
Adj Yr Wt: 1148
ADG: 4.08
ADG Index: 106

Performance Results

WDA: 3.14
WDA Index: 97
Adj Rib Eye (sq in): 12.4
Adj Marbling (%): 3.52
Horn Cond: P

Back Fat (mm): 8.1
Rump Fat (mm): 8.6
Scrot (cm): 37
RFI: 1.74
Calving Ease U

Consignor Comments:

Lot No: 16

Angus

Tag No: 88

Name: Pondsview Rose Tiger 016

Tattoo: DPC 24D

DOB: 12/17/2016

Sire: Wheatley River Tiger

Dam: Red Jessica King

Consigned by: Pondsview Farms, Peter Estabrooks, Midgic, NB

EPD

BWT -1.6
WWT +48
CE +3.9
YWT +78
Maternal Milk +20

Off Test Wt: 1365
Birth Wt: 68
Adj Yr Wt: 1097
ADG: 4.71
ADG Index: 122

Performance Results

WDA: 3.01
WDA Index: 92
Adj Rib Eye (sq in): 12.6
Adj Marbling (%): 2.20
Horn Cond: P

Back Fat (mm): 6.4
Rump Fat (mm): 7.1
Scrot (cm): 39.5
RFI: -1.35
Calving Ease U

Consignor Comments:

This low bt. weight black Tiger bull will give you calving ease and performance in one bull. So buy with this in mind. Use on your heifers.

Lot No: 17

Charolais

Tag No: 10

Name: Cumberland Eliot 1E

Tattoo: MURF 1E

DOB: 01/20/2017

Sire: WR Wrangler W601

Dam: Cornerstone Carolina 12C

Consigned by: Cumberland Charolais, Dwayne Murphy, Cornwall, PE

EPD

BWT	-1.4
WWT	49
CE	9.4
YWT	87
Maternal Milk	23

Performance Results

Off Test Wt:	1490	WDA:	3.55	Back Fat (mm):	7.1
Birth Wt:	88	WDA Index:	110	Rump Fat (mm):	5.8
Adj Yr Wt:	1295	Adj Rib Eye (sq in):	16.0	Scrot (cm):	34
ADG:	3.06	Adj Marbling (%):	2.48	RFI:	0.65
ADG Index:	80	Horn Cond:	P	Calving Ease	U

Consignor Comments: Cumberland Elliot-His Dam produces an endless supply of milk and his Sire is known for his calving ease. Proven genetics to back him up!

Lot No: 18

Charolais

Tag No: 80

Name: Fundy PLD Elijah 712E

Tattoo: RAM 712E

DOB: 01/10/2017

Sire: LT Rio Blanco 1234 P

Dam: Fundy Becky 219B

Consigned by: Fundy Charolais, McInnis Family, Nappan, NS

EPD

BWT	4.3
WWT	53
CE	-3.3
YWT	104
Maternal Milk	17

Performance Results

Off Test Wt:	1480	WDA:	3.53	Back Fat (mm):	7.6
Birth Wt:	85	WDA Index:	109	Rump Fat (mm):	7.1
Adj Yr Wt:	1289	Adj Rib Eye (sq in):	15.5	Scrot (cm):	39
ADG:	4.21	Adj Marbling (%):	2.78	RFI:	-0.46
ADG Index:	111	Horn Cond:	P	Calving Ease	U

Consignor Comments:

Lot No: 19

Charolais

Tag No: 97

Name: Downeast Evandale 17E

Tattoo: EAST 17E

DOB: 02/14/2017

Sire: McTavish Granite 104A

Dam: Downeast Xaviera 2X

Consigned by: Downeast Charolais, Robert Eastwood, Bellisle Creek, NB

EPD

BWT	1.7
WWT	47
CE	2.0
YWT	92
Maternal Milk	20

Performance Results

Off Test Wt:	1383	WDA:	3.50	Back Fat (mm):	4.1
Birth Wt:	105	WDA Index:	108	Rump Fat (mm):	5.3
Adj Yr Wt:	1278	Adj Rib Eye (sq in):	14.2	Scrot (cm):	38.5
ADG:	4.36	Adj Marbling (%):	1.40	RFI:	0.24
ADG Index:	114	Horn Cond:	P	Calving Ease	U

Consignor Comments: Sired by 2013 Agribition Sr bull calf champ and his dam 2x is a "no miss" cow who raises a top calf every yr...the bulls sold at Nappan and all the heifers kept in our herd

Lot No: 20

Charolais

Tag No: 70

Name: HHV Max 4E

Tattoo: HHV 4E

DOB: 01/09/2017

Sire: Cornerstone Camaro 4C

Dam: Harminrest Bunny 16B

Consigned by: H&H Farms, Vaughn Hunter, Springhill, NS

EPD

BWT	0.4
WWT	41
CE	6.0
YWT	81
Maternal Milk	25

Performance Results

Off Test Wt:	1470	WDA:	3.41	Back Fat (mm):	4.6
Birth Wt:	85	WDA Index:	106	Rump Fat (mm):	4.8
Adj Yr Wt:	1245	Adj Rib Eye (sq in):	14.0	Scrot (cm):	38.5
ADG:	3.91	Adj Marbling (%):	1.97	RFI:	1.57
ADG Index:	103	Horn Cond:	P	Calving Ease	U

Consignor Comments:

Lot No: 21

Charolais

Tag No: 75

Name: BOSS 7E

Tattoo: BOSS 7E

DOB: 03/07/2017

Sire: Pleasant Dawn Marvel 902Y

Dam: Harminrest Tasha 11T

Consigned by: Rodney Hilltop Charolais, Allan & Inez Boss, Springhill, NS

EPD

BWT	2.5
WWT	48
CE	0.5
YWT	97
Maternal Milk	25

Performance Results

Off Test Wt:	1260	WDA:	3.37	Back Fat (mm):	4.6
Birth Wt:	90	WDA Index:	104	Rump Fat (mm):	3.8
Adj Yr Wt:	1230	Adj Rib Eye (sq in):	12.6	Scrot (cm):	34
ADG:	4.25	Adj Marbling (%):	1.93	RFI:	3.45
ADG Index:	112	Horn Cond:	P	Calving Ease	U

Consignor Comments:

Lot No: 22

Charolais

Tag No: 56

Name: Hunter Acres Ephesus 4E

Tattoo: RYJ 4E

DOB: 01/05/2017

Sire: SRK Canyon 2Y

Dam: Crosbys RAO 11X

Consigned by: Hunter Acres Charolais, Grant & Donnie McCaffrey, Hunter River, PE

EPD

BWT	0.8
WWT	53
CE	4.7
YWT	105
Maternal Milk	25

Performance Results

Off Test Wt:	1463	WDA:	3.36	Back Fat (mm):	2.5
Birth Wt:	99	WDA Index:	104	Rump Fat (mm):	2.8
Adj Yr Wt:	1227	Adj Rib Eye (sq in):	14.1	Scrot (cm):	40.5
ADG:	4.02	Adj Marbling (%):	1.98	RFI:	0.69
ADG Index:	105	Horn Cond:	P	Calving Ease	U

Consignor Comments:

Lot No: 23

Charolais

Tag No: 76

Name: BOSS 6E

Tattoo: BOSS 6E

DOB: 02/19/2017

Sire: Pleasant Dawn Marvel 902Y

Dam: LXL Wonda 3W

Consigned by: Rodney Hilltop Charolais, Allan & Inez Boss, Springhill, NS

EPD

BWT	3.4
WWT	46
CE	-1.6
YWT	94
Maternal Milk	28

Performance Results

Off Test Wt:	1308	WDA:	3.35	Back Fat (mm):	4.6
Birth Wt:	92	WDA Index:	104	Rump Fat (mm):	3.0
Adj Yr Wt:	1224	Adj Rib Eye (sq in):	14.0	Scrot (cm):	37
ADG:	4.42	Adj Marbling (%):	1.88	RFI:	3.74
ADG Index:	116	Horn Cond:	P	Calving Ease	U

Consignor Comments:

Lot No: 24

Charolais

Tag No: 72

Name: BOSS 4E

Tattoo: BOSS 4E

DOB: 02/06/2017

Sire: Pleasant Dawn Marvel 902Y

Dam: Harminrest Golden Girl 2W

Consigned by: Rodney Hilltop Charolais, Allan & Inez Boss, Springhill, NS

EPD

BWT	1.9
WWT	49
CE	1.9
YWT	102
Maternal Milk	26

Performance Results

Off Test Wt:	1345	WDA:	3.34	Back Fat (mm):	3.3
Birth Wt:	94	WDA Index:	103	Rump Fat (mm):	3.6
Adj Yr Wt:	1218	Adj Rib Eye (sq in):	14.2	Scrot (cm):	38
ADG:	4.04	Adj Marbling (%):	2.56	RFI:	-0.29
ADG Index:	106	Horn Cond:	P	Calving Ease	U

Consignor Comments:

Lot No: 25

Charolais

Tag No: 57

Name: Hunter Acres Eyebolt 3E

Tattoo: RYJ 3E

DOB: 01/04/2017

Sire: Merit Roundup 9508W

Dam: Cornerstone Yvonne 6Y

Consigned by: Hunter Acres Charolais, Grant & Donnie McCaffrey, Hunter River, PE

EPD

BWT	1.6
WWT	51
CE	2.0
YWT	97
Maternal Milk	14

Performance Results

Off Test Wt:	1455	WDA:	3.34	Back Fat (mm):	3.8
Birth Wt:	98	WDA Index:	103	Rump Fat (mm):	3.0
Adj Yr Wt:	1218	Adj Rib Eye (sq in):	14.2	Scrot (cm):	39
ADG:	3.71	Adj Marbling (%):	1.45	RFI:	-0.91
ADG Index:	97	Horn Cond:	P	Calving Ease	U

Consignor Comments:

Lot No: 26

Charolais

Tag No: 68

Name: GBF Mr Everready 8E

Tattoo: GBF 8E

DOB: 01/24/2017

Sire: Cornerview Allstar 12A

Dam: Northfork's Miss Penny 1Z

Consigned by: Golden Brook Farms, Ken Langille, Malagash, NS

EPD

BWT	2.3
WWT	43
CE	3.1
YWT	74
Maternal Milk	13

Performance Results

Off Test Wt:	1383	WDA:	3.32	Back Fat (mm):	5.1
Birth Wt:	93	WDA Index:	103	Rump Fat (mm):	4.6
Adj Yr Wt:	1213	Adj Rib Eye (sq in):	14.6	Scrot (cm):	38
ADG:	4.38	Adj Marbling (%):	3.19	RFI:	-2.65
ADG Index:	115	Horn Cond:	P	Calving Ease	U

Consignor Comments:

Lot No: 27

Charolais

Tag No: 92

Name: Millionaire's Cut 4E

Tattoo: MFFC 4E

DOB: 01/29/2017

Sire: Mournefields Adonis 7A

Dam: Crosby Zara 10Z

Consigned by: Mournefield Farm, Rouben & Vicky Edgar, Vernon River, PE

EPD

BWT	1.2
WWT	40
CE	4.2
YWT	74
Maternal Milk	19

Performance Results

Off Test Wt:	1358	WDA:	3.26	Back Fat (mm):	5.6
Birth Wt:	85	WDA Index:	101	Rump Fat (mm):	7.1
Adj Yr Wt:	1191	Adj Rib Eye (sq in):	13.9	Scrot (cm):	35
ADG:	3.92	Adj Marbling (%):	1.03	RFI:	-1.02
ADG Index:	103	Horn Cond:	P	Calving Ease	U

Consignor Comments:

Lot No: 28

Charolais

Tag No: 69

Name: GBF Mr Dezie 25D

Tattoo: GBF 25D

DOB: 12/31/2016

Sire: CML Heisman 413B

Dam: Miss Louber Synergie 857B

Consigned by: Golden Brook Farms, Ken Langille, Malagash, NS

EPD

BWT	3.2
WWT	52
CE	1.9
YWT	101
Maternal Milk	24

Performance Results

Off Test Wt:	1430	WDA:	3.25	Back Fat (mm):	4.1
Birth Wt:	102	WDA Index:	101	Rump Fat (mm):	5.1
Adj Yr Wt:	1186	Adj Rib Eye (sq in):	14.3	Scrot (cm):	42
ADG:	4.59	Adj Marbling (%):	1.12	RFI:	-1.12
ADG Index:	120	Horn Cond:	P	Calving Ease	U

Consignor Comments:

Lot No: 29

Charolais

Tag No: 98

Name: Downeast Espanola 13E

Tattoo: EAST 13E

DOB: 01/26/2017

Sire: McTavish Granite 104A

Dam: Downeast Bambi 19B

Consigned by: Downeast Charolais, Robert Eastwood, Bellisle Creek, NB

EPD

BWT	-3.8
WWT	42
CE	9.4
YWT	80
Maternal Milk	20

Performance Results

Off Test Wt:	1315	WDA:	3.18	Back Fat (mm):	5.6
Birth Wt:	70	WDA Index:	98	Rump Fat (mm):	4.8
Adj Yr Wt:	1159	Adj Rib Eye (sq in):	12.8	Scrot (cm):	35.5
ADG:	3.74	Adj Marbling (%):	2.52	RFI:	0.78
ADG Index:	98	Horn Cond:	P	Calving Ease	U

Consignor Comments: Sired by 2013 Agribition Sr bull calf champ. Dam has a shorter gest. period than norm, typical of the easiest calving genetics, calves are born small, lively and ready to grow.

Lot No: 30

Charolais

Tag No: 73

Name: BOSS 2E

Tattoo: BOSS 2E

DOB: 01/14/2017

Sire: Pleasant Dawn Marvel 902Y

Dam: Harminrest Lass 45Z

Consigned by: Rodney Hilltop Charolais, Allan & Inez Boss, Springhill, NS

EPD

BWT	1.4
WWT	46
CE	3.2
YWT	89
Maternal Milk	25

Performance Results

Off Test Wt:	1340	WDA:	3.15	Back Fat (mm):	5.8
Birth Wt:	92	WDA Index:	97	Rump Fat (mm):	5.6
Adj Yr Wt:	1148	Adj Rib Eye (sq in):	12.3	Scrot (cm):	37.5
ADG:	4.32	Adj Marbling (%):	1.69	RFI:	2.91
ADG Index:	113	Horn Cond:	P	Calving Ease	U

Consignor Comments:

Lot No: 31

Charolais

Tag No: 67

Name: GBF Mr Eddie 6E

Tattoo: GBF 6E

DOB: 01/24/2017

Sire: Cornerview Allstar 12A

Dam: CBU Miss Brown 6U

Consigned by: Golden Brook Farms, Ken Langille, Malagash, NS

EPD

BWT	2.1
WWT	43
CE	3.0
YWT	71
Maternal Milk	13

Performance Results

Off Test Wt:	1308	WDA:	3.14	Back Fat (mm):	5.3
Birth Wt:	97	WDA Index:	97	Rump Fat (mm):	4.1
Adj Yr Wt:	1147	Adj Rib Eye (sq in):	14.6	Scrot (cm):	38
ADG:	3.80	Adj Marbling (%):	3.22	RFI:	1.25
ADG Index:	100	Horn Cond:	P	Calving Ease	U

Consignor Comments:

Lot No: 32

Charolais

Tag No: 5

Name: LXL Escape LXL 21E

Tattoo: LXL 21E

DOB: 01/12/2017

Sire: TR MR Fire Water 5792RET

Dam: McTavish Element 70A

Consigned by: LXL Charolais Farm, Louis & Benoit LeBlanc, Haute Aboujagane, NB

EPD

BWT	1.8
WWT	41
CE	2.9
YWT	82
Maternal Milk	18

Performance Results

Off Test Wt:	1320	WDA:	3.08	Back Fat (mm):	5.6
Birth Wt:	92	WDA Index:	95	Rump Fat (mm):	8.1
Adj Yr Wt:	1126	Adj Rib Eye (sq in):	15.9	Scrot (cm):	40
ADG:	3.71	Adj Marbling (%):	1.94	RFI:	2.34
ADG Index:	97	Horn Cond:	P	Calving Ease	U

Consignor Comments:

Lot No: 33

Gelbvieh

Tag No: 37

Name: OFI 45E

Tattoo: OFI 45E

DOB: 01/02/2017

Sire: Towerview Yogi 111Y

Dam: Rainbow Dash 21Z

Consigned by: O'Faellan Farms Inc., Ron Whalen, Vernon River, PE

EPD

BWT	1.0
WWT	69
CE	5
YWT	98
Maternal Milk	23

Performance Results

Off Test Wt:	1245	WDA:	3.02	Back Fat (mm):	9.7
Birth Wt:	82	WDA Index:	110	Rump Fat (mm):	9.4
Adj Yr Wt:	1103	Adj Rib Eye (sq in):	13.1	Scrot (cm):	35.5
ADG:	4.37	Adj Marbling (%):	2.50	RFI:	2.52
ADG Index:	124	Horn Cond:	P	Calving Ease	U

Consignor Comments:

Lot No: 34

Simmental

Tag No: 124

Name: DJ's El Diablo 8E

Tattoo: HARJ 8E

DOB: 01/02/2017

Sire: TNT Bootlegger Z268

Dam: DJ's Ms Penelope 18Y

Consigned by: Morse View Farm, Jeff Morse, Kingston, NS

EPD

BWT	4.4
WWT	68.7
CE	7.5
YWT	97.1
Maternal Milk	25.4

Performance Results

Off Test Wt:	1663	WDA:	3.80	Back Fat (mm):	6.9
Birth Wt:	85	WDA Index:	113	Rump Fat (mm):	8.1
Adj Yr Wt:	1385	Adj Rib Eye (sq in):	14.0	Scrot (cm):	43.5
ADG:	4.11	Adj Marbling (%):	2.51	RFI:	-0.64
ADG Index:	108	Horn Cond:	P	Calving Ease	U

Consignor Comments:

Heaviest bull we have raised. Backed by a strong, heavy milking and consistent Crocket cow. Son of the the calving ease bull TNT Bootlegger

Lot No: 35

Simmental

Tag No: 122

Name: Orchard-Hill Last Chance

Tattoo: OHS 110D

DOB: 12/17/2016

Sire: LFE BS Lewis 3157W

Dam: Melvern Ms Superior 120Y

Consigned by: Orchard Hill Farm, Steve, Sue & Chad Darragh, Pugwash, NS

EPD

BWT	7.5
WWT	79.7
CE	-0.8
YWT	118.3
Maternal Milk	23.3

Performance Results

Off Test Wt:	1648	WDA:	3.63	Back Fat (mm):	5.8
Birth Wt:	99	WDA Index:	108	Rump Fat (mm):	5.8
Adj Yr Wt:	1325	Adj Rib Eye (sq in):	17.8	Scrot (cm):	40.5
ADG:	4.02	Adj Marbling (%):	1.57	RFI:	5.28
ADG Index:	106	Horn Cond:	P	Calving Ease	U

Consignor Comments:

Lots of performance in this guy. If you need more size, weight and thickness in your feeders this bull will do just that.

Lot No: 36

Simmental

Tag No: 42

Name: Melvern Wide Track 20E

Tattoo: RDO 20E

DOB: 01/01/2017

Sire: W/C Wide Track 694Y

Dam: Melvern Ms Whopper 187Y

Consigned by: Melvern Simmentals, Bill & Richard Armstrong, Spa Springs, NS

EPD

BWT	6.5
WWT	75.8
CE	2.2
YWT	118.5
Maternal Milk	19.3

Performance Results

Off Test Wt:	1590	WDA:	3.62	Back Fat (mm):	8.1
Birth Wt:	95	WDA Index:	108	Rump Fat (mm):	5.8
Adj Yr Wt:	1322	Adj Rib Eye (sq in):	14.3	Scrot (cm):	41.5
ADG:	4.29	Adj Marbling (%):	2.37	RFI:	-4.20
ADG Index:	113	Horn Cond:	P	Calving Ease	U

Consignor Comments:

Lot No: 37

Simmental

Tag No: 52

Name: WRSF Sullivan's Elite 7E

Tattoo: MXF 7E

DOB: 01/20/2017

Sire: Grinalta's Blate Elite79U

Dam: WRSF Miss Autumn 21Z

Consigned by: Whisky River Stock Farm, Wade Loane, Montague, PE

EPD

BWT	4.2
WWT	70.5
CE	7.9
YWT	99.2
Maternal Milk	21.6

Performance Results

Off Test Wt:	1510	WDA:	3.60	Back Fat (mm):	3.6
Birth Wt:	96	WDA Index:	107	Rump Fat (mm):	4.1
Adj Yr Wt:	1312	Adj Rib Eye (sq in):	15.3	Scrot (cm):	38
ADG:	4.79	Adj Marbling (%):	1.66	RFI:	-1.95
ADG Index:	126	Horn Cond:	P	Calving Ease	U

Consignor Comments:

Lot No: 38

Simmental

Tag No: 12

Name: Jo-Dreen Edward

Tattoo: IDJ 12E

DOB: 01/04/2017

Sire: Todd's High Stakes 26B

Dam: Jo-Dreen Yesterday

Consigned by: Jo Dreen Farm, Joe & Doreen Steeves, Stoneycreek, NB

EPD

BWT	3.1
WWT	72.1
CE	7.4
YWT	106.8
Maternal Milk	18.2

Performance Results

Off Test Wt:	1565	WDA:	3.59	Back Fat (mm):	8.1
Birth Wt:	88	WDA Index:	107	Rump Fat (mm):	5.8
Adj Yr Wt:	1310	Adj Rib Eye (sq in):	15.4	Scrot (cm):	40
ADG:	3.77	Adj Marbling (%):	2.67	RFI:	2.65
ADG Index:	99	Horn Cond:	P	Calving Ease	U

Consignor Comments:

Lot No: 39

Simmental

Tag No: 41

Name: Melvern Wide Track 63E

Tattoo: RDO 63E

DOB: 01/09/2017

Sire: W/C Wide Track 694Y

Dam: Melvern Ms Tank 54W

Consigned by: Melvern Simmentals, Bill & Richard Armstrong, Spa Springs, NS

EPD

BWT	5.9
WWT	69.7
CE	3.4
YWT	101.9
Maternal Milk	20.1

Performance Results

Off Test Wt:	1533	WDA:	3.56	Back Fat (mm):	4.6
Birth Wt:	90	WDA Index:	106	Rump Fat (mm):	4.1
Adj Yr Wt:	1298	Adj Rib Eye (sq in):	14.9	Scrot (cm):	42
ADG:	4.38	Adj Marbling (%):	2.61	RFI:	-0.79
ADG Index:	115	Horn Cond:	P	Calving Ease	U

Consignor Comments:

Lot No: 40

Simmental

Tag No: 102

Name: TBF 52Y Evolution 3E

Tattoo: TBF 3E

DOB: 01/10/2017

Sire: Springcreek Lotto 52Y

Dam: Melvern Ms Freedom 42X

Consigned by: Thunderbrook Farms, Mark Trueman, Truemanville, NS

EPD

BWT	4.0
WWT	67.0
CE	0.4
YWT	98.3
Maternal Milk	23.9

Performance Results

Off Test Wt:	1525	WDA:	3.55	Back Fat (mm):	7.9
Birth Wt:	92	WDA Index:	106	Rump Fat (mm):	4.6
Adj Yr Wt:	1294	Adj Rib Eye (sq in):	13.9	Scrot (cm):	37.5
ADG:	3.39	Adj Marbling (%):	2.63	RFI:	-0.43
ADG Index:	89	Horn Cond:	P	Calving Ease	U

Consignor Comments:

Lot No: 41

Simmental

Tag No: 30

Name: Hidden Hollow Eveready

Tattoo: GUB 726E

DOB: 01/09/2017

Sire: Hidden H Candy Man

Dam: Hidden H Elite

Consigned by: Hidden Hollow Farm, Peter & Marlene Gaunce, New Scotland, NB

EPD

BWT	6.1
WWT	77.7
CE	3.3
YWT	114.8
Maternal Milk	20.6

Performance Results

Off Test Wt:	1513	WDA:	3.51	Back Fat (mm):	5.3
Birth Wt:	114	WDA Index:	104	Rump Fat (mm):	5.1
Adj Yr Wt:	1281	Adj Rib Eye (sq in):	14.6	Scrot (cm):	42
ADG:	4.31	Adj Marbling (%):	1.76	RFI:	0.24
ADG Index:	113	Horn Cond:	P	Calving Ease	U

Consignor Comments:

Lot No: 42

Simmental

Tag No: 27

Name: Hidden Hollow Lincoln

Tattoo: GUB 728E

DOB: 01/09/2017

Sire: FGAF Continental 054C

Dam: Glarro Talia

Consigned by: Hidden Hollow Farm, Peter & Marlene Gaunce, New Scotland, NB

EPD

BWT	4.4
WWT	81.1
CE	7.0
YWT	114.4
Maternal Milk	35.3

Performance Results

Off Test Wt:	1510	WDA:	3.50	Back Fat (mm):	4.1
Birth Wt:	94	WDA Index:	104	Rump Fat (mm):	6.4
Adj Yr Wt:	1279	Adj Rib Eye (sq in):	15.6	Scrot (cm):	37.5
ADG:	4.35	Adj Marbling (%):	1.37	RFI:	0.11
ADG Index:	114	Horn Cond:	S	Calving Ease	U

Consignor Comments:

Lot No: 43

Simmental

Tag No: 43

Name: Melvern 90Proof 76E

Tattoo: RDO 76E

DOB: 01/12/2017

Sire: TNT 90 Proof Z401

Dam: Melvern Ms Redline 102T

Consigned by: Melvern Simmentals, Bill & Richard Armstrong, Spa Springs, NS

EPD

BWT	4.1
WWT	74.8
CE	6.4
YWT	115.5
Maternal Milk	24.2

Performance Results

Off Test Wt:	1478	WDA:	3.45	Back Fat (mm):	7.1
Birth Wt:	89	WDA Index:	103	Rump Fat (mm):	3.6
Adj Yr Wt:	1260	Adj Rib Eye (sq in):	15.9	Scrot (cm):	41
ADG:	3.77	Adj Marbling (%):	1.24	RFI:	-4.19
ADG Index:	99	Horn Cond:	P	Calving Ease	U

Consignor Comments:

Lot No: 44

Simmental

Tag No: 121

Name: Orchard-Hill Game Changer

Tattoo: OHS 123E

DOB: 01/02/2017

Sire: LFE BS Lewis 3157W

Dam: Orchard-Hill Best Lady 1X

Consigned by: Orchard Hill Farm, Steve, Sue & Chad Darragh, Pugwash, NS

EPD

BWT	4.9
WWT	71.1
CE	3.3
YWT	107.4
Maternal Milk	28.2

Performance Results

Off Test Wt:	1510	WDA:	3.45	Back Fat (mm):	8.4
Birth Wt:	92	WDA Index:	103	Rump Fat (mm):	5.8
Adj Yr Wt:	1258	Adj Rib Eye (sq in):	16.1	Scrot (cm):	38
ADG:	3.48	Adj Marbling (%):	2.63	RFI:	3.03
ADG Index:	92	Horn Cond:	P	Calving Ease	U

Consignor Comments:

This bull is more refined in his bone and smooth made so should work well on heifers. We have been using his maternal brother as our herd sire for the past several years.

Lot No: 45

Simmental

Tag No: 46

Name: Big Ker Empire

Tattoo: BKER 2E

DOB: 01/02/2017

Sire: 3D Blk Full Throttle 483X

Dam: Big Ker X Rated

Consigned by: Kerwin & Karen DeLong, Kingston, NS

EPD

BWT	3.9
WWT	68.4
CE	7.1
YWT	109.8
Maternal Milk	15.8

Off Test Wt:	1505
Birth Wt:	89
Adj Yr Wt:	1254
ADG:	3.35
ADG Index:	88

Performance Results

WDA:	3.44
WDA Index:	102
Adj Rib Eye (sq in):	16.4
Adj Marbling (%):	2.35
Horn Cond:	P

Back Fat (mm):	5.8
Rump Fat (mm):	6.4
Scrot (cm):	38.5
RFI:	-3.33
Calving Ease	U

Consignor Comments:

Lot No: 46

Simmental

Tag No: 29

Name: Hidden Hollow East Link

Tattoo: GUB 732E

DOB: 01/11/2017

Sire: Hidden H Candy Man

Dam: Hidden H Bridget

Consigned by: Hidden Hollow Farm, Peter & Marlene Gaunce, New Scotland, NB

EPD

BWT	3.3
WWT	74.0
CE	6.8
YWT	110.0
Maternal Milk	21.4

Off Test Wt:	1463
Birth Wt:	95
Adj Yr Wt:	1244
ADG:	4.08
ADG Index:	107

Performance Results

WDA:	3.41
WDA Index:	101
Adj Rib Eye (sq in):	13.3
Adj Marbling (%):	1.63
Horn Cond:	P

Back Fat (mm):	5.3
Rump Fat (mm):	5.3
Scrot (cm):	39.5
RFI:	1.69
Calving Ease	U

Consignor Comments:

Lot No: 47

Simmental

Tag No: 17

Name: Forest Hill Johnny Walker Red

Tattoo: PBJM 3E

DOB: 01/13/2017

Sire: KOP Spartan 113A

Dam: Hidden H Bangle

Consigned by: Matheson Farms, Brady Jake Paula & Brent Matheson, St. Peters Bay, PE

EPD

BWT	5.4
WWT	80.2
CE	3.7
YWT	112.2
Maternal Milk	23.4

Off Test Wt:	1445
Birth Wt:	95
Adj Yr Wt:	1235
ADG:	4.12
ADG Index:	108

Performance Results

WDA:	3.38
WDA Index:	101
Adj Rib Eye (sq in):	15.5
Adj Marbling (%):	2.79
Horn Cond:	P

Back Fat (mm):	4.6
Rump Fat (mm):	4.6
Scrot (cm):	39.5
RFI:	-1.73
Calving Ease	U

Consignor Comments:

Lot No: 48

Simmental

Tag No: 54

Name: WRSF Timbit 14E

Tattoo: MXF 14E

DOB: 02/23/2017

Sire: WRSF Hoosier 8B

Dam: SpudIsland Red Rose 38X

Consigned by: Whisky River Stock Farm, Wade Loane, Montague, PE

EPD

BWT	5.4
WWT	69.9
CE	6.2
YWT	105.2
Maternal Milk	25.4

Off Test Wt:	1298
Birth Wt:	94
Adj Yr Wt:	1227
ADG:	3.97
ADG Index:	104

Performance Results

WDA:	3.36
WDA Index:	100
Adj Rib Eye (sq in):	13.0
Adj Marbling (%):	1.78
Horn Cond:	P

Back Fat (mm):	4.1
Rump Fat (mm):	2.3
Scrot (cm):	36.5
RFI:	1.40
Calving Ease	U

Consignor Comments:

Lot No: 49

Simmental

Tag No: 31

Name: Hidden Hollow Mariaman

Tattoo: GUB 715E

DOB: 01/01/2017

Sire: Hidden H Candy Man

Dam: Hidden H Miss Maria

Consigned by: Hidden Hollow Farm, Peter & Marlene Gaunce, New Scotland, NB

EPD

BWT	4.5
WWT	82.8
CE	5.2
YWT	117.8
Maternal Milk	22.9

Performance Results

Off Test Wt:	1470	WDA:	3.35	Back Fat (mm):	4.6
Birth Wt:	98	WDA Index:	100	Rump Fat (mm):	6.4
Adj Yr Wt:	1222	Adj Rib Eye (sq in):	12.5	Scrot (cm):	42.5
ADG:	4.15	Adj Marbling (%):	2.40	RFI:	3.17
ADG Index:	109	Horn Cond:	P	Calving Ease	U

Consignor Comments:

Lot No: 50

Simmental

Tag No: 34

Name: Hidden Hollow Daquarie

Tattoo: GUB 705D

DOB: 12/25/2016

Sire: Hidden H Candy Man

Dam: Hidden H Briquette 410W

Consigned by: Hidden Hollow Farm, Peter & Marlene Gaunce, New Scotland, NB

EPD

BWT	3.5
WWT	78.9
CE	6.8
YWT	118.7
Maternal Milk	24.9

Performance Results

Off Test Wt:	1485	WDA:	3.33	Back Fat (mm):	5.1
Birth Wt:	97	WDA Index:	99	Rump Fat (mm):	5.3
Adj Yr Wt:	1215	Adj Rib Eye (sq in):	16.6	Scrot (cm):	39.5
ADG:	4.06	Adj Marbling (%):	1.59	RFI:	2.33
ADG Index:	107	Horn Cond:	P	Calving Ease	U

Consignor Comments:

Lot No: 51

Simmental

Tag No: 24

Name: Hidden Hollow Solid Gold

Tattoo: GUB 723E

DOB: 01/01/2017

Sire: WFL Identity 23X

Dam: Virginia Ms Marie 154W

Consigned by: Hidden Hollow Farm, Peter & Marlene Gaunce, New Scotland, NB

EPD

BWT	4.7
WWT	63.5
CE	2.9
YWT	79.8
Maternal Milk	19.2

Performance Results

Off Test Wt:	1455	WDA:	3.31	Back Fat (mm):	3.3
Birth Wt:	109	WDA Index:	99	Rump Fat (mm):	3.6
Adj Yr Wt:	1210	Adj Rib Eye (sq in):	13.5	Scrot (cm):	40.5
ADG:	4.22	Adj Marbling (%):	1.39	RFI:	0.91
ADG Index:	111	Horn Cond:	P	Calving Ease	U

Consignor Comments:

Lot No: 52

Simmental

Tag No: 35

Name: Hidden Hollow Stroman

Tattoo: GUB 748E

DOB: 01/25/2017

Sire: Springcreek Olympian 66A

Dam: Hidden H Charlie

Consigned by: Hidden Hollow Farm, Peter & Marlene Gaunce, New Scotland, NB

EPD

BWT	4.9
WWT	80.0
CE	1.5
YWT	117.0
Maternal Milk	20.9

Performance Results

Off Test Wt:	1243	WDA:	2.99	Back Fat (mm):	5.3
Birth Wt:	68	WDA Index:	89	Rump Fat (mm):	3.6
Adj Yr Wt:	1093	Adj Rib Eye (sq in):	13.5	Scrot (cm):	33
ADG:	3.83	Adj Marbling (%):	2.92	RFI:	1.53
ADG Index:	101	Horn Cond:	P	Calving Ease	U

Consignor Comments:

Lot No: 53

Limousin

Tag No: 112

Name: Othbergs Edward

Tattoo: FFP 84E

DOB: 01/08/2017

Sire: Greenwood PLD Zambuka

Dam: Othbergs X-Citement

Consigned by: Othberg Limousin, Fritz & Sandra Othberg, Summerfield, NB

EPD

BWT	5.8
WWT	68
CE	2
YWT	98
Maternal Milk	23

Performance Results

Off Test Wt:	1575	WDA:	3.65	Back Fat (mm):	5.1
Birth Wt:	106	WDA Index:	116	Rump Fat (mm):	8.6
Adj Yr Wt:	1331	Adj Rib Eye (sq in):	14.2	Scrot (cm):	39
ADG:	4.08	Adj Marbling (%):	1.75	RFI:	-1.01
ADG Index:	115	Horn Cond:	P	Calving Ease	U

Consignor Comments: Impressive performing son of Greenwood PLD Zambuka and a powerful JDK Hell Ya daughter. Double polled, halter broke.

Lot No: 54

Limousin

Tag No: 113

Name: Othbergs El Dorado

Tattoo: FFP 83E

DOB: 01/07/2017

Sire: RPY Paynes Elvis 34X

Dam: Othbergs Zen

Consigned by: Othberg Limousin, Fritz & Sandra Othberg, Summerfield, NB

EPD

BWT	3.7
WWT	80
CE	5
YWT	115
Maternal Milk	24

Performance Results

Off Test Wt:	1458	WDA:	3.37	Back Fat (mm):	5.6
Birth Wt:	98	WDA Index:	107	Rump Fat (mm):	7.1
Adj Yr Wt:	1229	Adj Rib Eye (sq in):	12.6	Scrot (cm):	38.5
ADG:	3.28	Adj Marbling (%):	2.05	RFI:	1.05
ADG Index:	92	Horn Cond:	P	Calving Ease	U

Consignor Comments: Excellent growth son of RPY Paynes Elvis and a powerful Redman daughter. Double polled, Champion Limousin at N.B. Beef Expo.

Lot No: 55

Limousin

Tag No: 115

Name: Othbergs Everest

Tattoo: FFP 91E

DOB: 02/05/2017

Sire: RLF 37C

Dam: Othbergs Callie

Consigned by: Othberg Limousin, Fritz & Sandra Othberg, Summerfield, NB

EPD

BWT	1.8
WWT	69
CE	5
YWT	90
Maternal Milk	23

Performance Results

Off Test Wt:	1240	WDA:	3.07	Back Fat (mm):	5.1
Birth Wt:	81	WDA Index:	98	Rump Fat (mm):	7.6
Adj Yr Wt:	1120	Adj Rib Eye (sq in):	14.8	Scrot (cm):	34
ADG:	3.30	Adj Marbling (%):	1.91	RFI:	-2.50
ADG Index:	93	Horn Cond:	P	Calving Ease	U

Consignor Comments: Polled moderate framed grandson of TMF Westwood 505W and a two year old Richmond Yak daughter. Very quiet, halter broke. Great choice for heifers.

Lot No: 56

Limousin

Tag No: 81

Name: Centerbrook Envoy

Tattoo: SLP 92E

DOB: 02/15/2017

Sire: Bee Zee Polled Armageddon 14A

Dam: Centerbrook Wilma

Consigned by: Centerbrook Limousin, Lester Craig & Ryan Schofield, North Tryon, PE

EPD

BWT	7.4
WWT	66
CE	3
YWT	80
Maternal Milk	24

Performance Results

Off Test Wt:	1208	WDA:	3.06	Back Fat (mm):	2.8
Birth Wt:	120	WDA Index:	98	Rump Fat (mm):	5.3
Adj Yr Wt:	1119	Adj Rib Eye (sq in):	14.7	Scrot (cm):	33
ADG:	4.06	Adj Marbling (%):	0.90	RFI:	0.73
ADG Index:	114	Horn Cond:	P	Calving Ease	U

Consignor Comments:

Lot No: 57

Limousin

Tag No: 82

Name: Centerbrook Duke

Tattoo: SLP 83D

DOB: 12/25/2016

Sire: Bee Zee Polled Armageddon 14A

Dam: Centerbrook Xtra

Consigned by: Centerbrook Limousin, Lester Craig & Ryan Schofield, North Tryon, PE

EPD

BWT	3.4
WWT	65
CE	4
YWT	78
Maternal Milk	24

Performance Results

Off Test Wt:	1328	WDA:	2.98	Back Fat (mm):	4.1
Birth Wt:	114	WDA Index:	95	Rump Fat (mm):	5.1
Adj Yr Wt:	1086	Adj Rib Eye (sq in):	13.4	Scrot (cm):	34
ADG:	4.11	Adj Marbling (%):	3.35	RFI:	3.77
ADG Index:	116	Horn Cond:	P	Calving Ease	U

Consignor Comments:

Lot No: 58

Hereford

Tag No: 120

Name: Bakers Endurance 2E

Tattoo: ANB 2E

DOB: 02/10/2017

Sire: JDH 4X Ultimate 236Z 94B {DLF IEF HYF}

Dam: Bakers Annabelle 2A

Consigned by: Paul Baker, Amherst, NS

EPD

BWT	
WWT	
CE	
YWT	
Maternal Milk	

Performance Results

Off Test Wt:	1275	WDA:	3.20	Back Fat (mm):	5.8
Birth Wt:	84	WDA Index:	108	Rump Fat (mm):	7.6
Adj Yr Wt:	1166	Adj Rib Eye (sq in):	14.4	Scrot (cm):	36
ADG:	4.56	Adj Marbling (%):	1.65	RFI:	2.96
ADG Index:	125	Horn Cond:	P	Calving Ease	U

Consignor Comments:

Lot No: 59

Hereford

Tag No: 66

Name: Slipp 425X Emperor ET 109E {DLF IEF HYF}

Tattoo: SFH 109E

DOB: 01/09/2017

Sire: TH 89T 743 Untapped 425X ET {DLF IEF HYF}

Dam: GTH 152M Tara 304U {DLF IEF HYF}

Consigned by: Slipp Farms, Larry Slipp, Hampstead, NB

EPD

BWT	+3.3
WWT	+45.0
CE	+0.8
YWT	+71.3
Maternal Milk	+14.5

Performance Results

Off Test Wt:	1345	WDA:	3.12	Back Fat (mm):	7.9
Birth Wt:	87	WDA Index:	105	Rump Fat (mm):	7.6
Adj Yr Wt:	1139	Adj Rib Eye (sq in):	12.9	Scrot (cm):	35
ADG:	3.98	Adj Marbling (%):	1.39	RFI:	0.71
ADG Index:	109	Horn Cond:	P	Calving Ease	U

Consignor Comments:

Lot No: 60

Hereford

Tag No: 108

Name: Hunter's 27C 36C Everest 10E {DLF IEF HYF}

Tattoo: BLH 10E

DOB: 02/12/2017

Sire: NJW 73S 38W Rimrock 27C ET

Dam: Blair-Athol 20A Roxy 36C

Consigned by: B&L Hunter, Bains Corner, NB

EPD

BWT	+5.9
WWT	+65.6
CE	-5.9
YWT	+104.4
Maternal Milk	+26.3

Performance Results

Off Test Wt:	1208	WDA:	3.04	Back Fat (mm):	5.8
Birth Wt:	85	WDA Index:	103	Rump Fat (mm):	7.1
Adj Yr Wt:	1110	Adj Rib Eye (sq in):	13.2	Scrot (cm):	36
ADG:	3.30	Adj Marbling (%):	3.27	RFI:	1.56
ADG Index:	90	Horn Cond:	P	Calving Ease	U

Consignor Comments:

Lot No: 61

Shorthorn

Tag No: 48

Name: Green Grove Quantas 20E

Tattoo: EGE 20E

DOB: 02/28/2017

Sire: Shadybrook Quantas 2B X-[CAN]M477813

Dam: SBF Franny 4Y X[CAN]*19477

Consigned by: Philip Burgess, Falmouth, NS

EPD

BWT	Off Test Wt:	1235
WWT	Birth Wt:	91
CE	Adj Yr Wt:	1183
YWT	ADG:	3.35
Maternal Milk	ADG Index:	100

Performance Results

WDA:	3.24	Back Fat (mm):	6.9
WDA Index:	100	Rump Fat (mm):	8.6
Adj Rib Eye (sq in):	13.0	Scrot (cm):	38
Adj Marbling (%):	3.21	RFI:	-5.41
Horn Cond:	X	Calving Ease	U

Consignor Comments:

Lot No: 62

Simmental/Red Angus

Tag No: 125

Name: DJ's Earthquake 9E

Tattoo: HARJ 9E

DOB: 01/03/2017

Sire: CDM 680S Crookshank 15A

Dam: Melvern Ms Matrix 57U

Consigned by: Morse View Farm, Jeff Morse, Kingston, NS

EPD

BWT	2.8	Off Test Wt:	1620
WWT	58.1	Birth Wt:	85
CE	8.2	Adj Yr Wt:	1353
YWT	85.2	ADG:	3.77
Maternal Milk	22.6	ADG Index:	100

Performance Results

WDA:	3.71	Back Fat (mm):	9.7
WDA Index:	100	Rump Fat (mm):	7.6
Adj Rib Eye (sq in):	16.7	Scrot (cm):	43
Adj Marbling (%):	1.67	RFI:	1.01
Horn Cond:	P	Calving Ease	U

Consignor Comments:

Dam is a many time champion, with 5 daughters retained in the herd. Purebred Simmental cows bred to earthquake will give purebred daughters.

Lot No: 63

Simmental/Maine Anjo

Tag No: 53

Name:

Tattoo: MXF 9E

DOB: 01/22/2017

Sire: Grinalta's Black Elite 79U

Dam: Nordick Miss Sally 15Z 516313

Consigned by: Whisky River Stock Farm, Wade Loane, Montague, PE

EPD

BWT	Off Test Wt:	1460
WWT	Birth Wt:	100
CE	Adj Yr Wt:	1275
YWT	ADG:	5.19
Maternal Milk	ADG Index:	100

Performance Results

WDA:	3.49	Back Fat (mm):	5.8
WDA Index:	100	Rump Fat (mm):	8.6
Adj Rib Eye (sq in):	13.4	Scrot (cm):	40
Adj Marbling (%):	1.71	RFI:	-2.91
Horn Cond:	H	Calving Ease	U

Consignor Comments:

Lot No: 64

Simmental/Angus

Tag No: 123

Name: Orchard-Hill Grizzly Bear

Tattoo: OHS 117D

DOB: 12/21/2016

Sire: Orchard-Hill Bear

Dam: Orchard-Hill Bold

Consigned by: Orchard Hill Farm, Steve, Sue & Chad Darragh, Pugwash, NS

EPD

BWT	2.8	Off Test Wt:	1515
WWT	67.1	Birth Wt:	95
CE	6.9	Adj Yr Wt:	1229
YWT	107.3	ADG:	3.44
Maternal Milk	25.2	ADG Index:	100

Performance Results

WDA:	3.37	Back Fat (mm):	9.7
WDA Index:	100	Rump Fat (mm):	6.9
Adj Rib Eye (sq in):	15.1	Scrot (cm):	39
Adj Marbling (%):	2.23	RFI:	-0.80
Horn Cond:	P	Calving Ease	U

Consignor Comments:

Likely homo polled and homo black. We love these Angus/Simm Bulls – are consistent & work well on all types of cows. Will sire a great set of steers and top replacement females.

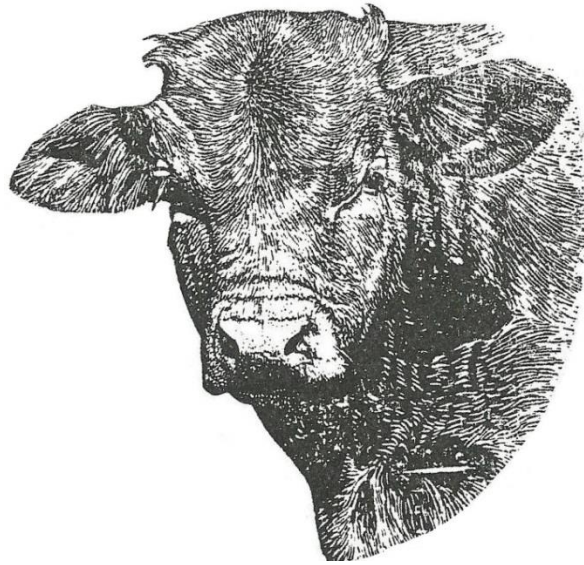

HEIFERS

Lot/Tag #: H1
Pedigree: Simmental
Sire: BJM On Target Hughie
Dam: #200 Simmental
Tattoo: 1E
Birth Date: Oct 15/16
Sale Weight:
Breeding Status: Open
Consignor: Baywinds Simmentals- Wade & Ryan Murray- 902-956-0074

Lot/Tag #: H2
Pedigree: Simmental
Sire: BJM On Target Hughie
Dam: #304 Simmental
Tattoo: 2E
Birth Date: Oct 31/16
Sale Weight:
Breeding Status: Open
Consignor: Baywinds Simmentals- Wade & Ryan Murray- 902-956-0074

Lot/Tag #: H3
Pedigree: Simmental
Sire: WKF Billy Bob 46B
Dam: #366 Simmental
Tattoo: 15E
Birth Date: March1/17
Sale Weight:
Breeding Status: Open
Consignor: Baywinds Simmentals- Wade & Ryan Murray- 902-956-0074

Lot/Tag #: H4
Pedigree: Simmental
Sire: WKF Billy Bob 46B
Dam: #413 Simmental
Tattoo: 22E
Birth Date: March 10/17
Sale Weight:
Breeding Status: Open
Consignor: Baywinds Simmentals- Wade & Ryan Murray- 902-956-0074

Lot/Tag #: H5
Pedigree: Purebred Red Angus (registered)
Sire: Red Worth-A-Bit Sakic 2A
Dam: Red Lindale Judy 2G 30A
Tattoo: LEL 23D d
Birth Date: Sept 25/16
Sale Weight:
Breeding Status: Bred
Consignor: Dale & Linda Lackie
Grass fed, very quiet heifer. Vaccinated with Triangle 5 and Ivomec March 16/18
Preg checked by ultrasound safe in calf to Red Lorcaín Decatur 6D due Aug 14/18

Lot/Tag #: H6
Pedigree: Purebred Red Angus (registered)
Sire: Red Worth-A-Bit Sakic 2A
Dam: Red Lindale Judy 2G 28B
Tattoo: LEL 24D
Birth Date: Sept 28/16
Sale Weight:
Breeding Status: Bred
Consignor: Dale & Linda Lackie
Grass fed, very quiet heifer. Vaccinated with Triangle 5 and Ivomec March 16/18
Preg checked by ultrasound safe in calf to Red Lorcaín Decatur 6D due Sept 5/18

Lot/Tag #: H13
Pedigree: Charolais
Sire: GBF Re-Mark-A-Bull 18A
Dam: Charolais 2A
Tattoo: 1E
Birth Date: Jan 12/17
Sale Weight:
Breeding Status: Open

Consignor: Golden Brook Farms- Ken & Bonnie Langille- 902-257-2925
This was a hard heifer to let go. Very thick bodied, great disposition, milk backgrounded, nice hip and smooth back. My favorite for sure.

Lot/Tag #: H14
Pedigree: Charolais
Sire: GBF Re-Mark-A-Bull 18A
Dam: Charolais
Tattoo: 10E
Birth Date: Jan 29/17
Sale Weight:
Breeding Status: Open

Consignor: Golden Brook Farms- Ken & Bonnie Langille- 902-257-2925
Very quiet heifer, Dams first calf 4th generation polled, and milk.

Lot/Tag #: H15
Pedigree: Charolais
Sire: Cornerview Allstar 12A
Dam: Charolais
Tattoo: 16E
Birth Date: Feb 6/17
Sale Weight:
Breeding Status: Open

Consignor: Golden Brook Farms- Ken & Bonnie Langille- 902-257-2925
This dam has been a favorite for many years in our cow family. Plenty of milk and great disposition. Don't miss this heifer.

Lot/Tag #: H16
Pedigree: Charolais
Sire: Cornerview Allstar 12A
Dam: Charolais 134X
Tattoo: 17E
Birth Date: Feb 10/17
Sale Weight:
Breeding Status: Open

Consignor: Golden Brook Farms- Ken & Bonnie Langille- 902-257-2925
This heifer is another great one, 134X is one of my best cows. Have most of her calves in herd. Only sell the good ones for cows.

Lot/Tag #: H17
Pedigree: Charolais/Angus
Sire: Angus
Dam: Charolais
Tattoo: RC-10
Birth Date: July 20/15
Sale Weight:
Breeding Status: Bred

Consignor: Rush Cove Farm- Julien Collette- 506-743-0083

Lot/Tag #: H18
Pedigree: Charolais
Sire: Charolais
Dam: Charolais Cross
Tattoo: RC-11
Birth Date: June 15/15
Sale Weight:
Breeding Status: Bred

Consignor: Rush Cove Farm- Julien Collette- 506-743-0083

Lot/Tag #: H19 Tattoo: 8
Pedigree: Angus/Sim Birth Date: April 15/16
Sire: Angus Sale Weight:
Dam: Simmental Breeding Status: Bred

Consignor: S&S Dixon Farm 506-364-9464
Preg checked, bred 6 months to Red Lorcaïn Clifford (Red Angus LOR 12C)
Fully vaccinated with Bova-Shield Gold 5 and Ultrabac 7, Ivomec, Vitamin A D & E

Lot/Tag #: H20 Tattoo: 1
Pedigree: Angus/Simmental Birth Date: Mar 27/16
Sire: Angus Sale Weight:
Dam: Simmental Breeding Status: Bred

Consignor: S&S Dixon Farm 506-364-9464
Preg checked, bred 6 months to Red Lorcaïn Clifford (Red Angus LOR 12C)
Fully vaccinated with Bova-Shield Gold 5 and Ultrabac 7, Ivomec, Vitamin A D & E

Lot/Tag #: H21 Tattoo: 4
Pedigree: Limousin Birth Date: Mar 15/16
Sire: Limousin Sale Weight:
Dam: Limousin Breeding Status: Bred

Consignor: S&S Dixon Farm 506-364-9464
Preg checked, bred 5 months to Red Lorcaïn Clifford (Red Angus LOR 12C)
Fully vaccinated with Bova-Shield Gold 5 and Ultrabac 7, Ivomec, Vitamin A D & E

Lot/Tag #: H22 Tattoo: 3
Pedigree: Angus/Simmental Birth Date: April 18/16
Sire: Simmental Sale Weight:
Dam: Angus/Simmental Breeding Status: Bred

Consignor: S&S Dixon Farm 506-364-9464
Preg checked, bred 5 months to Red Lorcaïn Clifford (Red Angus LOR 12C)
Fully vaccinated with Bova-Shield Gold 5 and Ultrabac 7, Ivomec, Vitamin A D & E

Lot/Tag #: H23 Tattoo: 9
Pedigree: Simmental/Angus Birth Date: April 12/16
Sire: Simmental Sale Weight:
Dam: Simmental/Angus Breeding Status: Bred

Consignor: S&S Dixon Farm 506-364-9464
Preg checked, bred 5 months to Red Lorcaïn Clifford (Red Angus LOR 12C)
Fully vaccinated with Bova-Shield Gold 5 and Ultrabac 7, Ivomec, Vitamin A D & E

Lot/Tag #: H24
Pedigree: Simmental/Angus
Sire: Simmental
Dam: Angus
Tattoo: 11
Birth Date: March 29/16
Sale Weight:
Breeding Status: Bred

Consignor: S&S Dixon Farm 506-364-9464
Preg checked, bred 5 months to Red Lorcaïn Clifford (Red Angus LOR 12C)
Fully vaccinated with Bova-Shield Gold 5 and Ultrabac 7, Ivomec, Vitamin A D & E

Lot/Tag #: H25
Pedigree: Angus/Simmental
Sire: Angus
Dam: Angus/Simmental
Tattoo: 17
Birth Date: April 5/16
Sale Weight:
Breeding Status: Bred

Consignor: S&S Dixon Farm 506-364-9464
Preg checked, bred 6 months to Red Lorcaïn Clifford (Red Angus LOR 12C)
Fully vaccinated with Bova-Shield Gold 5 and Ultrabac 7, Ivomec, Vitamin A D & E

Lot/Tag #: H26
Pedigree: Angus/Simmental
Sire: Angus
Dam: Simmental
Tattoo: 2
Birth Date: April 15/16
Sale Weight:
Breeding Status: Bred

Consignor: S&S Dixon Farm 506-364-9464
Preg checked, bred 6 months to Red Lorcaïn Clifford (Red Angus LOR 12C)
Fully vaccinated with Bova-Shield Gold 5, Ultrabac 7, Ivomec, Vitamin A D & E

Lot/Tag #: H27
Pedigree: Simmental/Angus
Sire: Simmental
Dam: Simmental/Angus
Tattoo: 7
Birth Date: April 30/15
Sale Weight:
Breeding Status: Bred

Consignor: S & S Dixon Farm 506-364-9464
Preg checked, bred 4 months to Red Lorcaïn Clifford (Red Angus LOR 12C)
Fully vaccinated with Bova-Shield Gold 5, Ultrabac 7, Ivomec, Vitamin A D & E

Lot/Tag #: H28
Pedigree: Limousin
Sire: Limousin
Dam: Limousin
Tattoo: 15
Birth Date: March 17/16
Sale Weight:
Breeding Status: Bred

Consignor: S & S Dixon Farm 506-364-9464
Preg checked, bred 5 months to Red Lorcaïn Clifford (Red Angus LOR 12C)
Fully vaccinated with Bova-Shield Gold 5, Ultrabac 7, Ivomec, Vitamin A D & E

Lot/Tag #:	H29	Tattoo:	12	
Pedigree:	Angus	Birth Date:	April 22/16	
Sire:	Angus	Sale Weight:		
Dam:	Angus	Breeding Status:	Bred	

Consignor: S & S Dixon Farm 506-364-9464
Preg checked, bred 6 months to Red Lorcaïn Clifford (Red Angus LOR 12C)
Fully vaccinated with Bova-Shield Gold 5, Ultrabac 7, Ivomec, Vitamin A D & E

Lot/Tag #:	H30	Tattoo:	5	
Pedigree:	Simmental/Angus	Birth Date:	April 11/16	
Sire:	Simmental	Sale Weight:		
Dam:	Simmental/Angus	Breeding Status:	Bred	

Consignor: S & S Dixon Farm 506-364-9464
Preg checked, bred 5 months to Red Lorcaïn Clifford (Red Angus LOR 12C)
Fully Vaccinated with Bova-Shield Gold 5, Ultrabac 7, Ivomec, Vitamin A D & E

Lot/Tag #:	H31	Tattoo:	22	
Pedigree:	Charolais/Hereford	Birth Date:	March 5/16	
Sire:	Charolais	Sale Weight:		
Dam:	Charolais/Hereford	Breeding Status:	Bred	

Consignor: S & S Dixon Farm 506-364-9464
Preg checked, bred 6 months to Red Lorcaïn Clifford (Red Angus LOR 12C)
Fully vaccinated with Bova-Shield Gold 5, Ultrabac 7, Ivomec, Vitamin A D & E

Lot/Tag #:	H32	Tattoo:	26	
Pedigree:	Angus	Birth Date:	Jan 15/16	
Sire:	Angus	Sale Weight:		
Dam:	Angus	Breeding Status:	Bred	

Consignor: S & S Dixon Farm 506-364-9464
Preg checked, bred 8 months to an Angus bull
Fully vaccinated with Bova-Shield Gold 5, Ultrabac 7, Ivomec, Vitamin A D & E

Lot/Tag #:	H33	Tattoo:	24	
Pedigree:	Angus	Birth Date:	March 12/16	
Sire:	Angus	Sale Weight:		
Dam:	Angus	Breeding Status:	Bred	

Consignor: S & S Dixon Farm 506-364-9464
Preg checked, bred 6 months to an Angus bull
Fully vaccinated with Bova-Shield Gold 5, Ultrabac 7, Ivomec, Vitamin A D & E

Atlantic

Beef & Sheep



- **Atlantic Beef & Sheep**, distributed four times per year through subscriptions; farm and feed store sales; distribution at conferences, trade shows, events, sales, and exhibitions; and breed and commodity organizations. Call or go online to subscribe today!

1-877-354-3764 **RuralLife.ca**



Proudly supports the beef Industry in Atlantic Canada

#	Price	#	Price	#	Price	#	Price



Call today to subscribe

1-877-354-3764

or visit us online www.atlanticfarmfocus.ca

